

ELEVATION

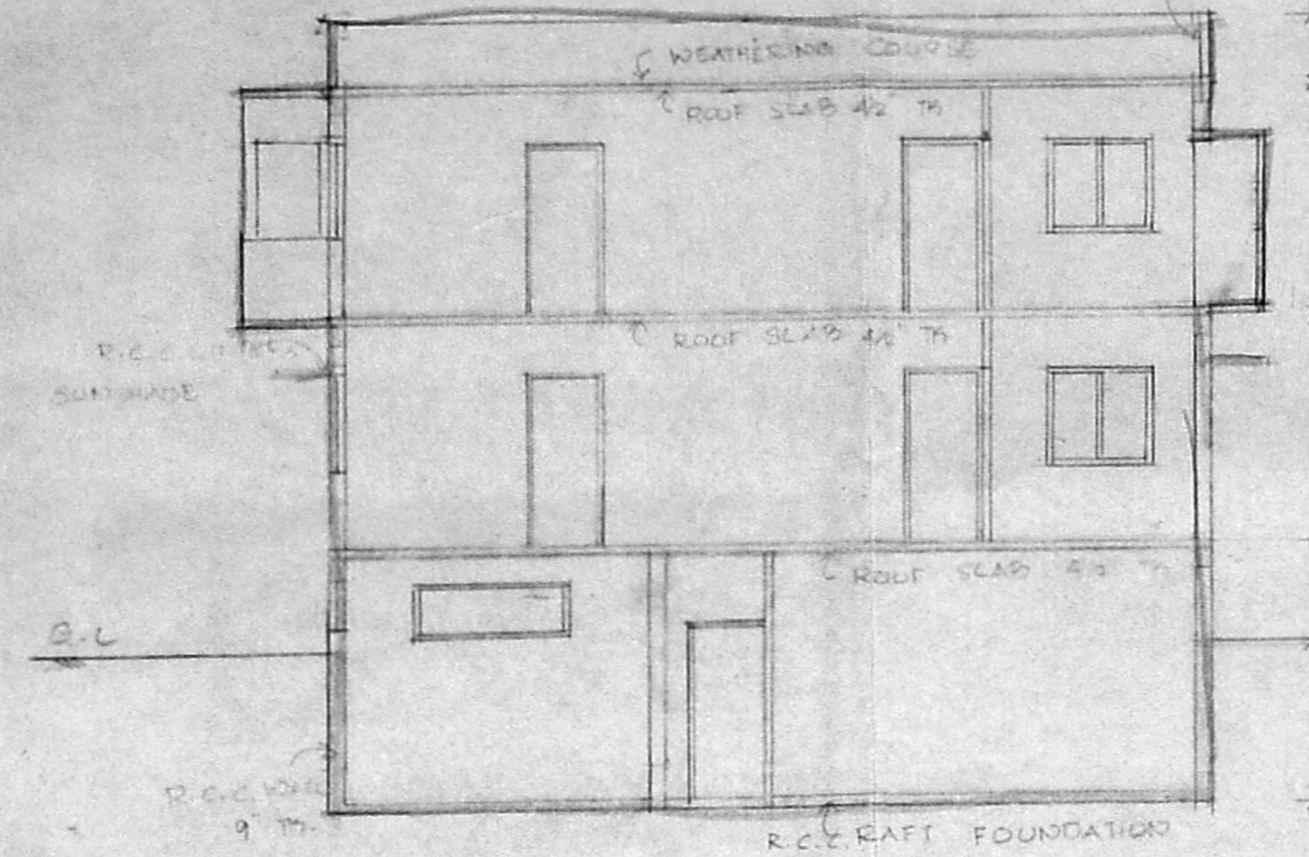

SECTION A-B

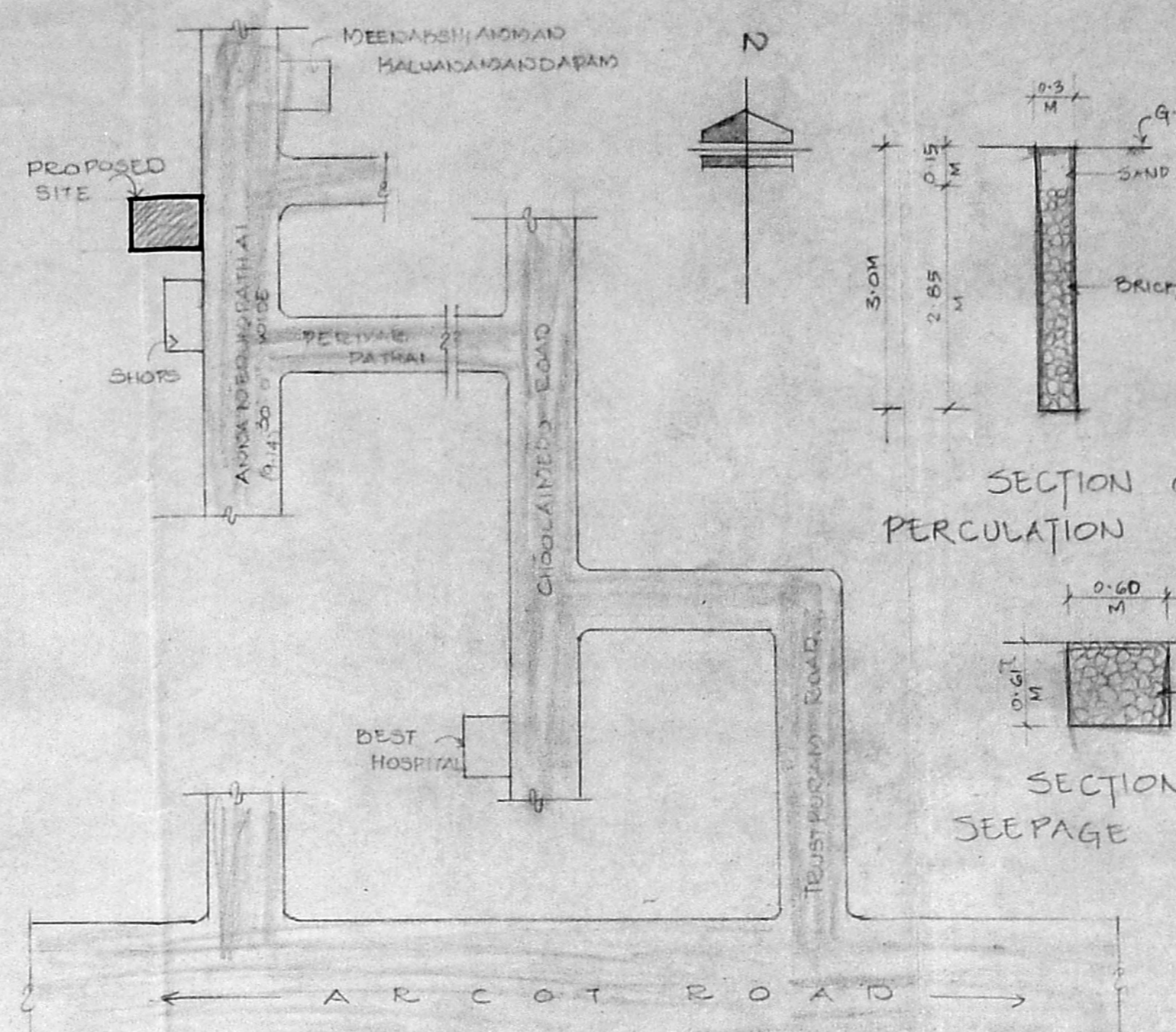

KEY PLAN

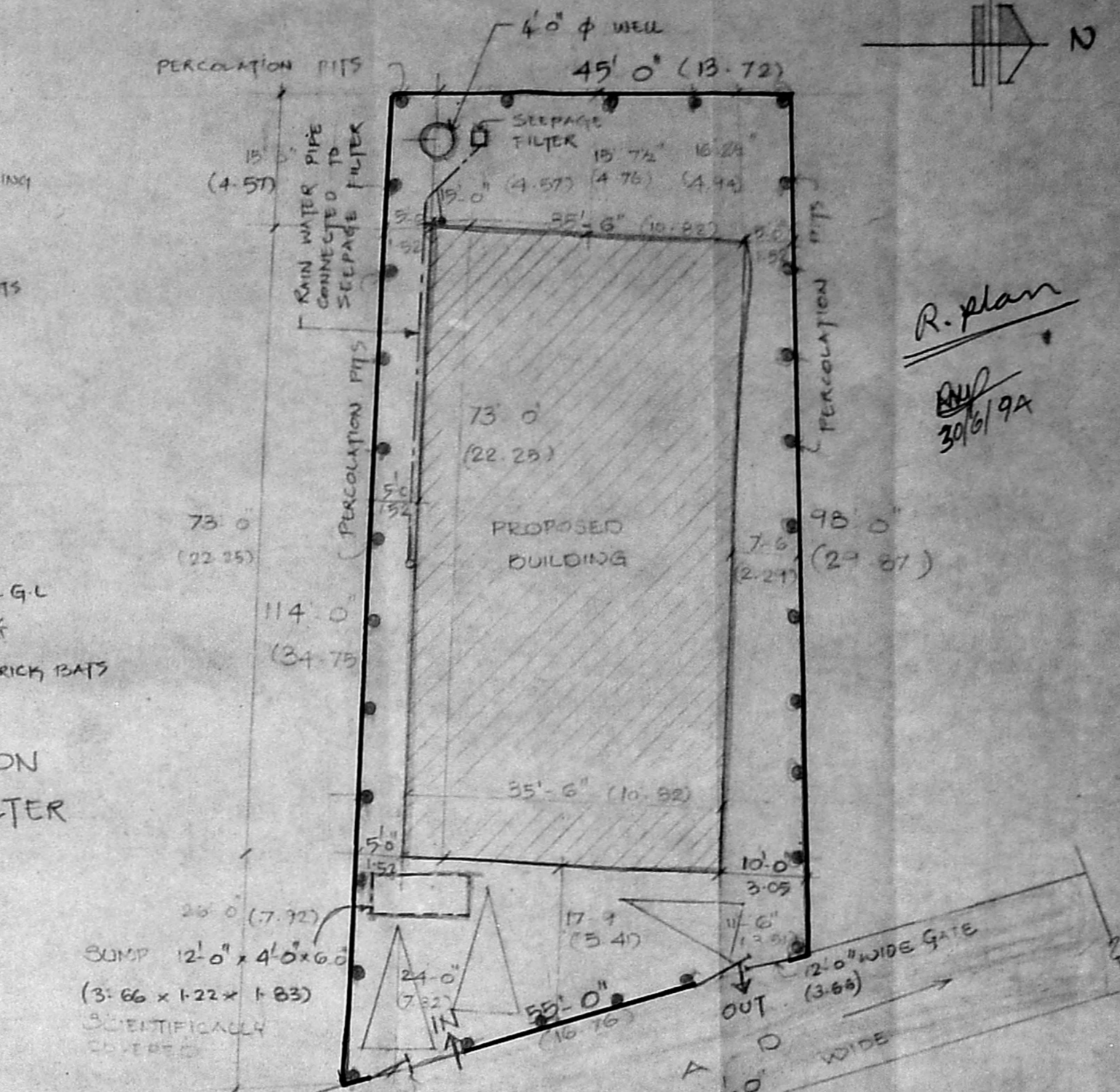

SITE PLAN

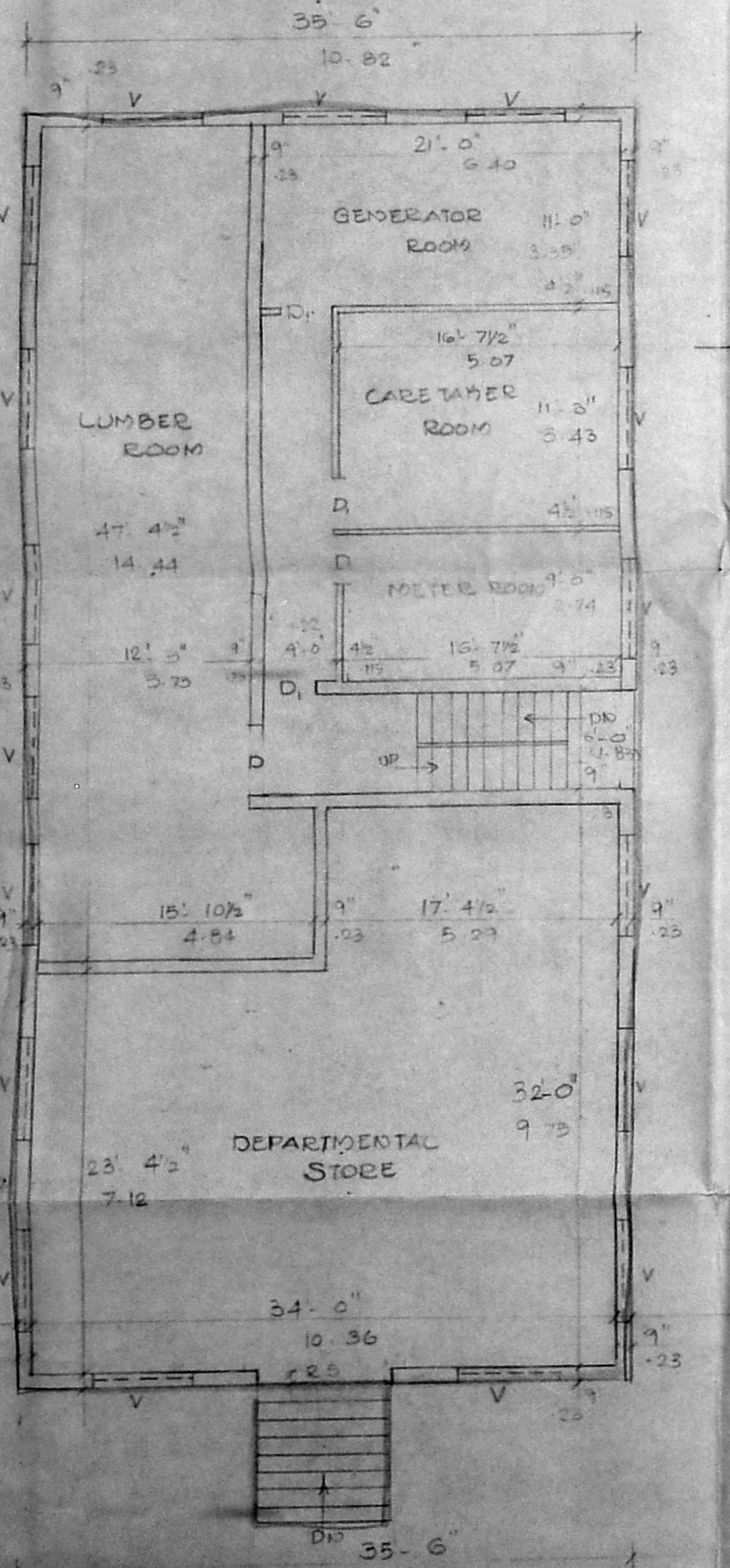

BASEMENT FLOOR PLAN

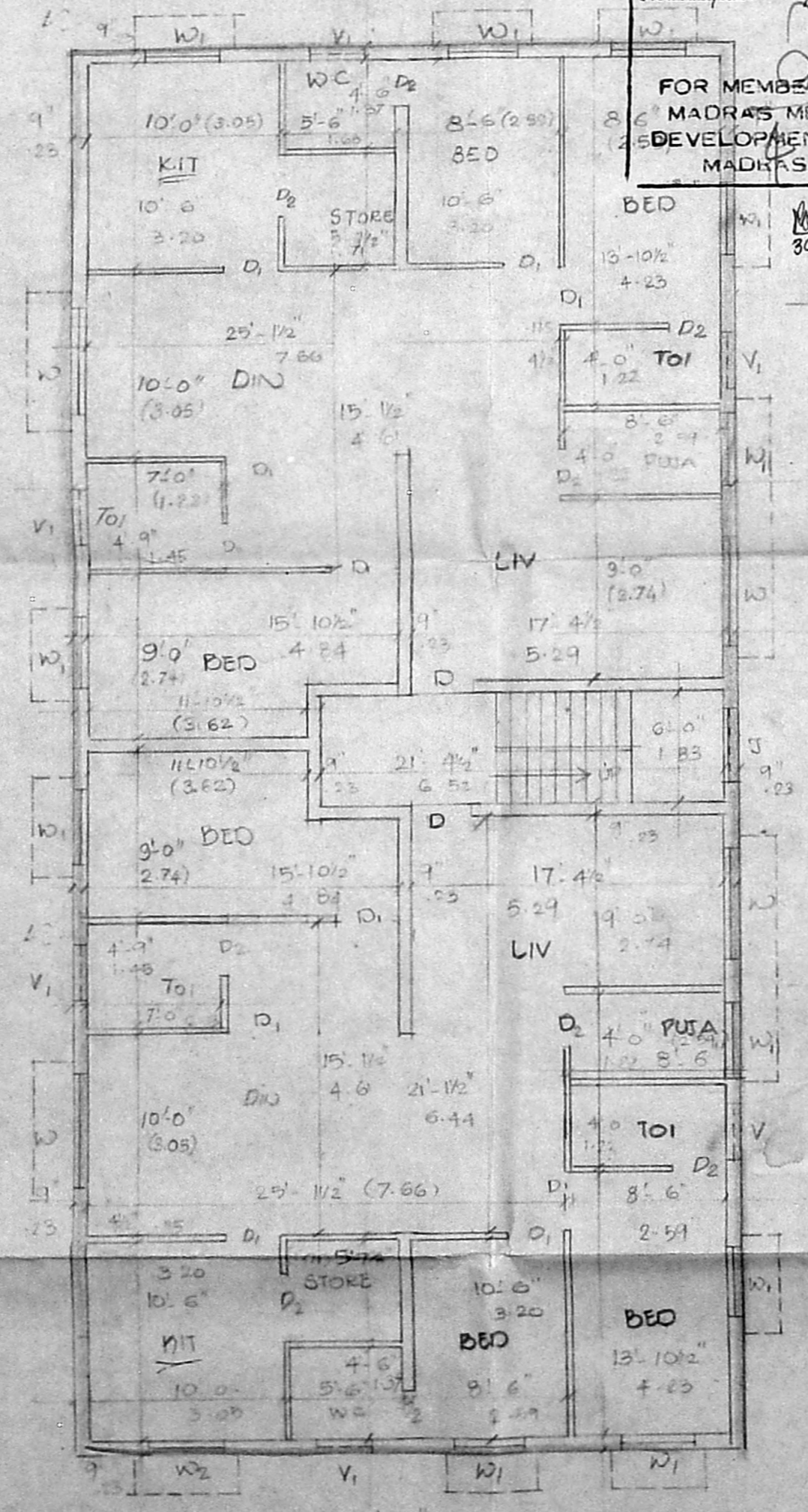

GROUND FLOOR PLAN

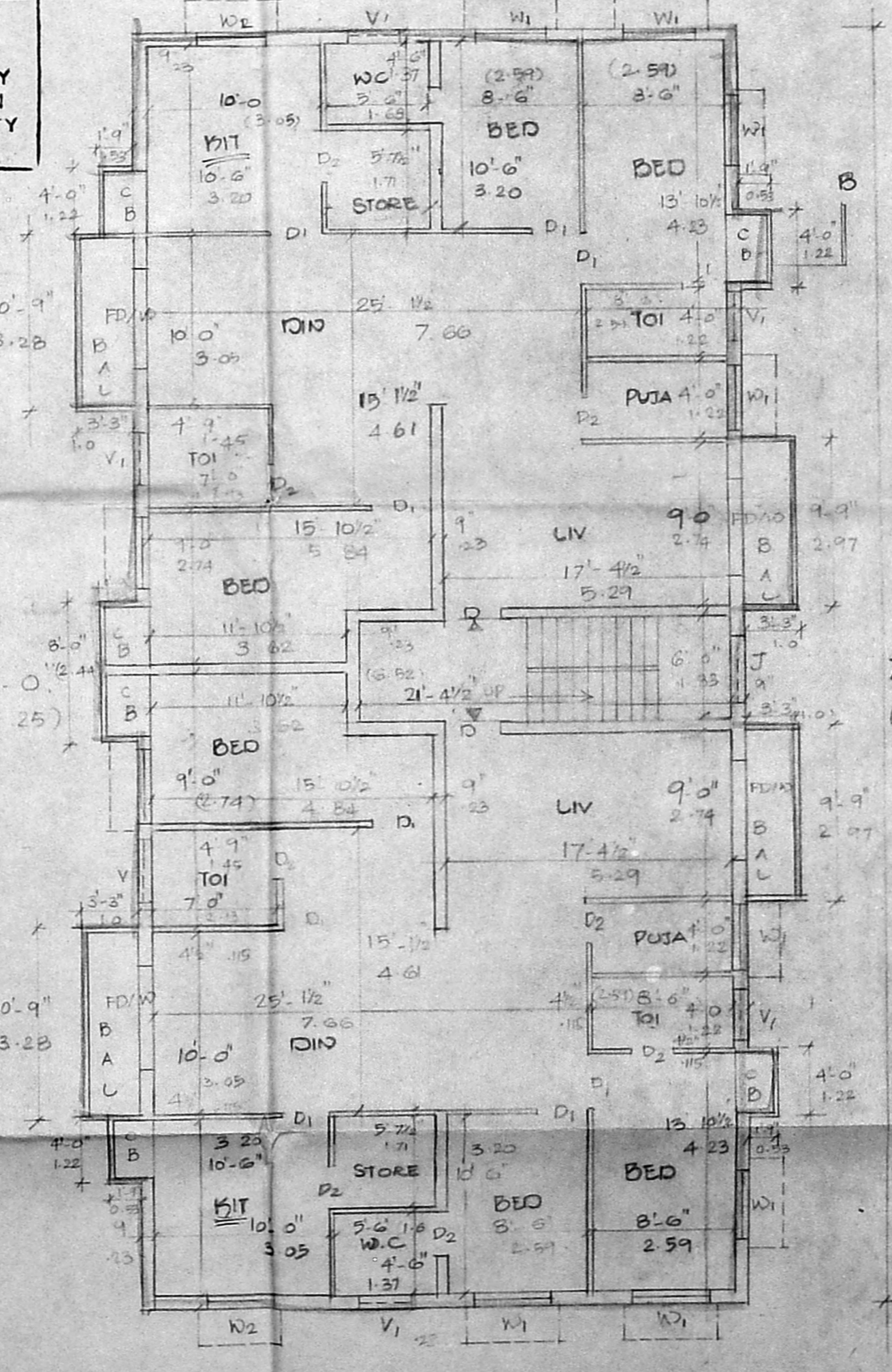

FIRST FLOOR PLAN

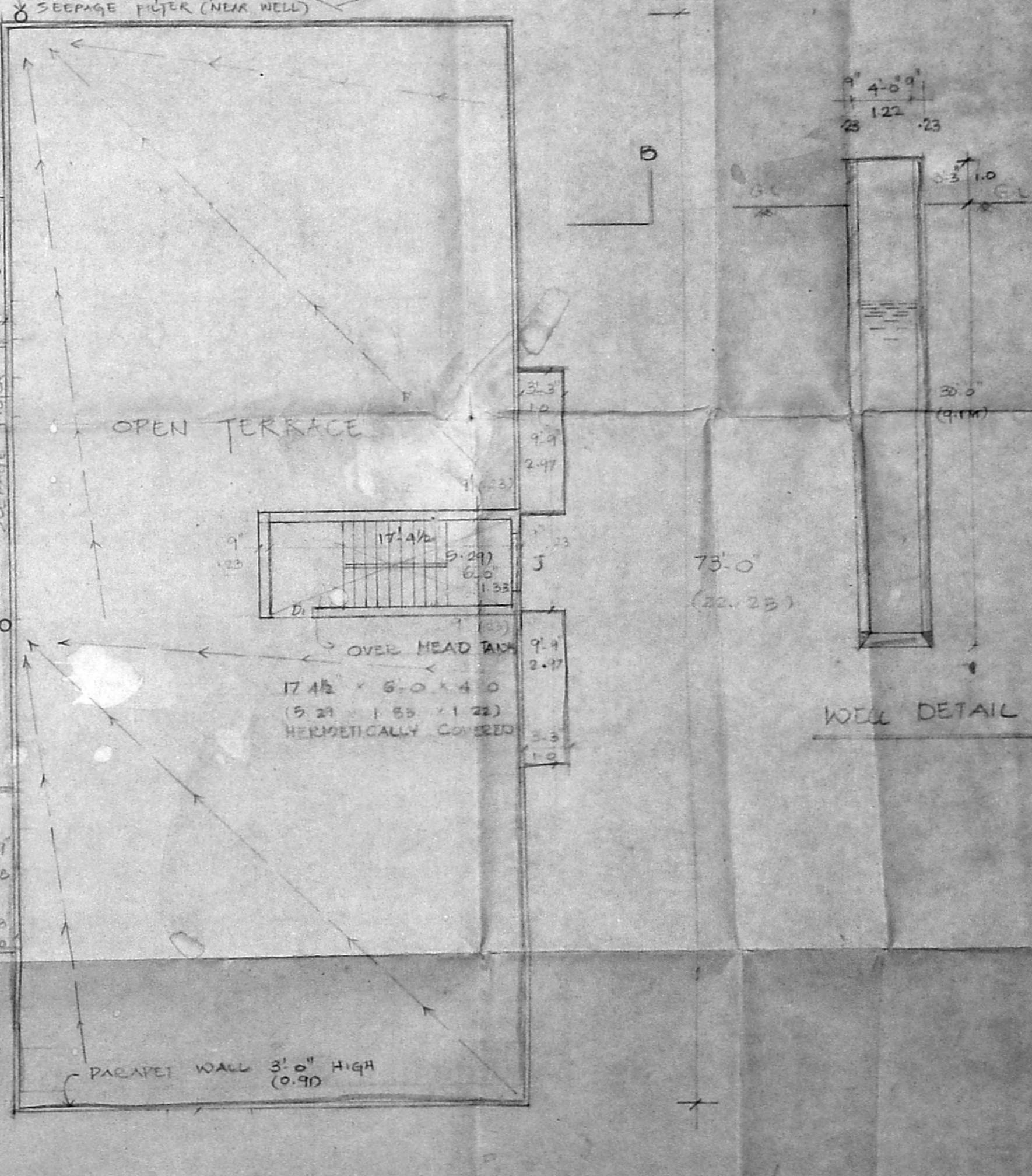

TERRACE FLOOR PLAN

Planning Permit No. **A/16285/12/94**  
**APPROVED**  
 SUBJECT TO THE CONDITIONS IN THIS OFFICE LETTER.  
 No. **A2/26690/92** dt. **1-7/94**  
 FOR MEMBER SECRETARY  
 MADRAS METROPOLITAN  
 DEVELOPMENT AUTHORITY  
 MADRAS. 600 008.

COLOUR INDEX	
PROPOSED	RED
ROAD	GREEN
BOUNDARY	BLACK

AREA STATEMENT		SFT	SQM
PLOT AREA	5300.00	492.85	
DEPARTMENTAL STORE	1048.00	97.25	
GENERATOR, CARETAKER'S	388.75	35.84	
5 METER ROOM			
GROUND FLOOR	2591.50	240.85	
FIRST FLOOR	2766.75	257.13	
TOTAL	7293.00	677.73	
LUMBER ROOM	658.75	61.04	
F.S.I.	1.378		
PLOT COVERAGE	48.97%		

**SPECIFICATION**  
 COLUMNS - RAFT FOUNDATION  
 P.C.C. 1:4:8 MIX  
 R.C.C. 1:2:4 FOR PLINTH BEAM, LINTEL, ROOF SLAB ETC.,  
 MOSAIC FLOORING 10 CM 1:3  
 PLASTERING 1:1:6  
 TWO COATS OF SUPERCEMENT OR ONE COAT OF WHITE WASH, TWO COATS OF PAINTING OR ONE COAT OF PRIMER FOR ROUGH WORK.  
 WEATHERING COURSE WITH BRICK TELLER WITH TWO COURSED OF FLAT TILES

**SCHEDULE OF JOINERY**

D.S	BOLLING SHUTTER	8'0" x 8'0"	2.44 x 2.44
D	DOOR	3'3" x 7'0"	1.00 x 2.13
D	DOOR	3'0" x 7'0"	0.91 x 2.13
D	DOOR	2'6" x 7'0"	0.76 x 2.13
W	WINDOW	6'0" x 4'0"	1.83 x 1.22
W	WINDOW	4'0" x 4'0"	1.22 x 1.22
W	WINDOW	4'0" x 3'0"	1.22 x 0.91
V	VENTILATOR	6'0" x 2'6"	1.83 x 0.76
V	VENTILATOR	3'0" x 2'6"	0.91 x 0.76
J	JALDY	4'0" x 4'0"	1.22 x 1.22
F.D/W	FRESH AIR WINDOW	6'0" x 7'0"	1.83 x 2.13

SCALE 1" = 10'-0" (1:120)

PROPOSED BUILDING AT  
 ANNA NEDUMPATHAI, SURNER  
 NO. 88, BLOCK NO. 10, 09  
 POLIYUR VILLAGE

OWNER / POWER AGENT

*P. Palani*

LICENSED SURVEYOR

T. H. PANDAS, M.I.E.,  
 CHARTERED ENGINEER ET 27, 28, 29  
 M. 2955/B, DT. 9.1.81  
 LICENSED SURVEYOR CLASS 3, M.S.P.  
 CORPORATION OF MADRAS  
 GOVT. REED VAGUER C 1/210/79  
 15, POOTHI, K. RAMACHANDRA S.  
 T. NAGAR, MADRAS  
 PH. 8221082, 8221083